

NOTES:

PROPOSED EXTENSION FINISHES TO MATCH AESTHETICALLY WITH THE EXISTING BUILDING

ALL DIMENSIONS TO BE CHECKED ON SITE PRIOR TO CONSTRUCTION

- CONCRETE ROOF TILES TO MATCH EXISTING
- 20mm x 50mm TIMBER HORIZONTAL BATTONS
- 20mm x 50mm TIMBER VERTICAL BATTONS
- BREATHABLE SARKING MEMBRANE
- 20mm SARKING BOARD
- TIMBER TRUSS 160mm X 100mm @ 630mm CENTRES
- 100mm ROOF INSULATION
- VAPOUR CONTROL LAYER

- EXTERNAL RENDER FINISH TO MATCH EXISTING
- FACING BRICKWORK LIGHT GREY COLOUR
- 50mm CAVITY
- 100mm TIMBER FRAME WITH INSULATION PANELS, SPEC TBC.
- 15mm PLASTERBOARD LINING
- BREATHER MEMBRANE
- CAVITY TRAY
- DPC
- EXTERNAL GROUND LEVEL

- 600mm x 200mm CONCRETE FOUNDATION

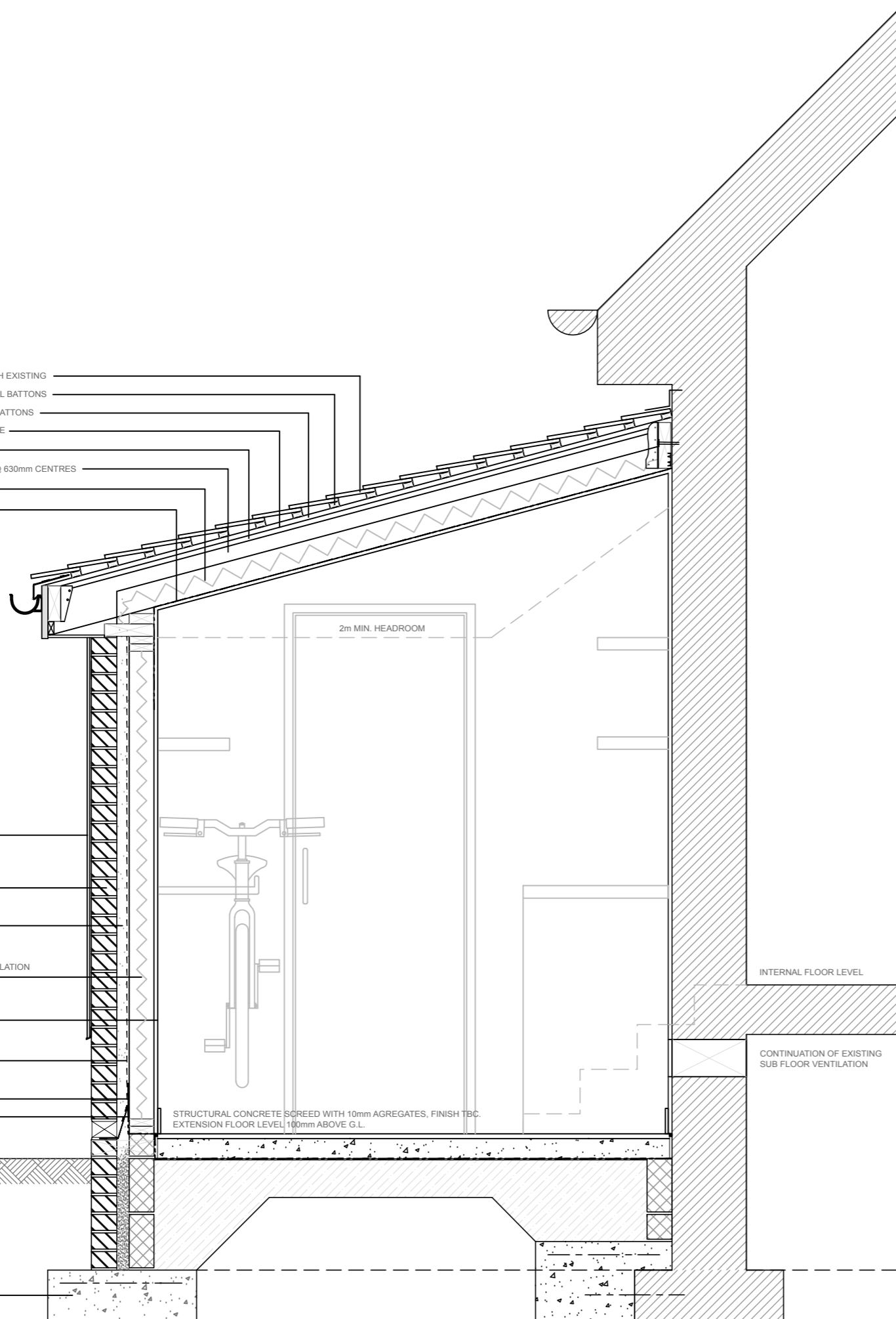

DETAIL SECTION

HEGER
ARCHITECTURE & DESIGN

0/1. All sizes to be taken and checked on site by the contractor
0/2. This drawing should not be scaled. Any discrepancies to be
Z brought to the immediate attention of the architect.
COPYRIGHT OF DESIGN AND DRAWING RESERVED
BUILDING WARRANT

Project	UTILITY EXTENSION TO EXISTING HOUSE COIRE LEIS, TOMAHARICH, FORT WILLIAM	Dwg. No.	DM01-020A
Client	DUNCAN + ROSIE MACPHEE	Date	JULY 2019
Title	DETAIL SECTION	Scale	1:20 @ A3
Project No.	2019-01-DM	Drawn	KH
Scale	1:20 @ A3	Checked	KH
Drawn	KH	Revision	A

35 LUNDY ROAD
INVERLOCHY
FORT WILLIAM
PH33 8NZ
t +44 (0) 1397 70 4515
m +44 (0) 7933 502 993
e KIRSTINHEGER@GMAIL.COM