

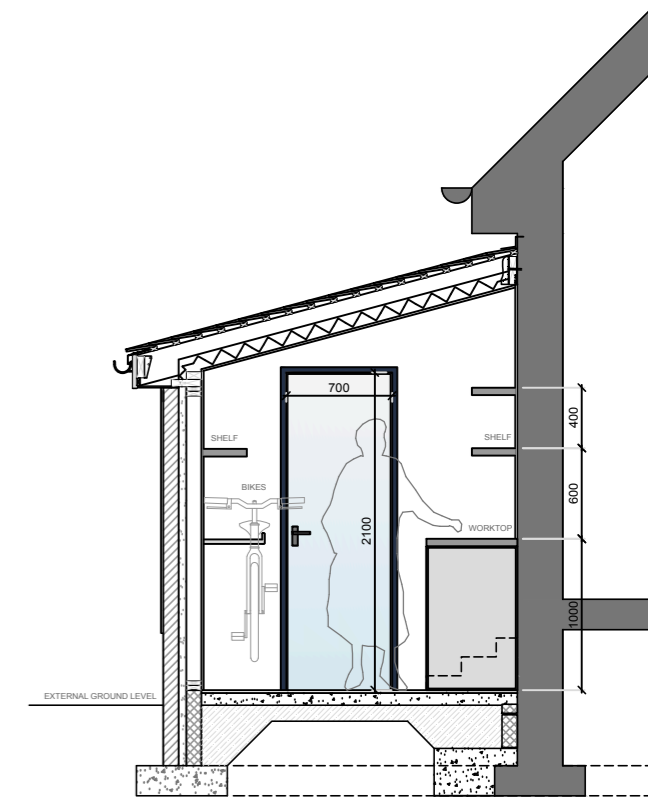

SECTION 3

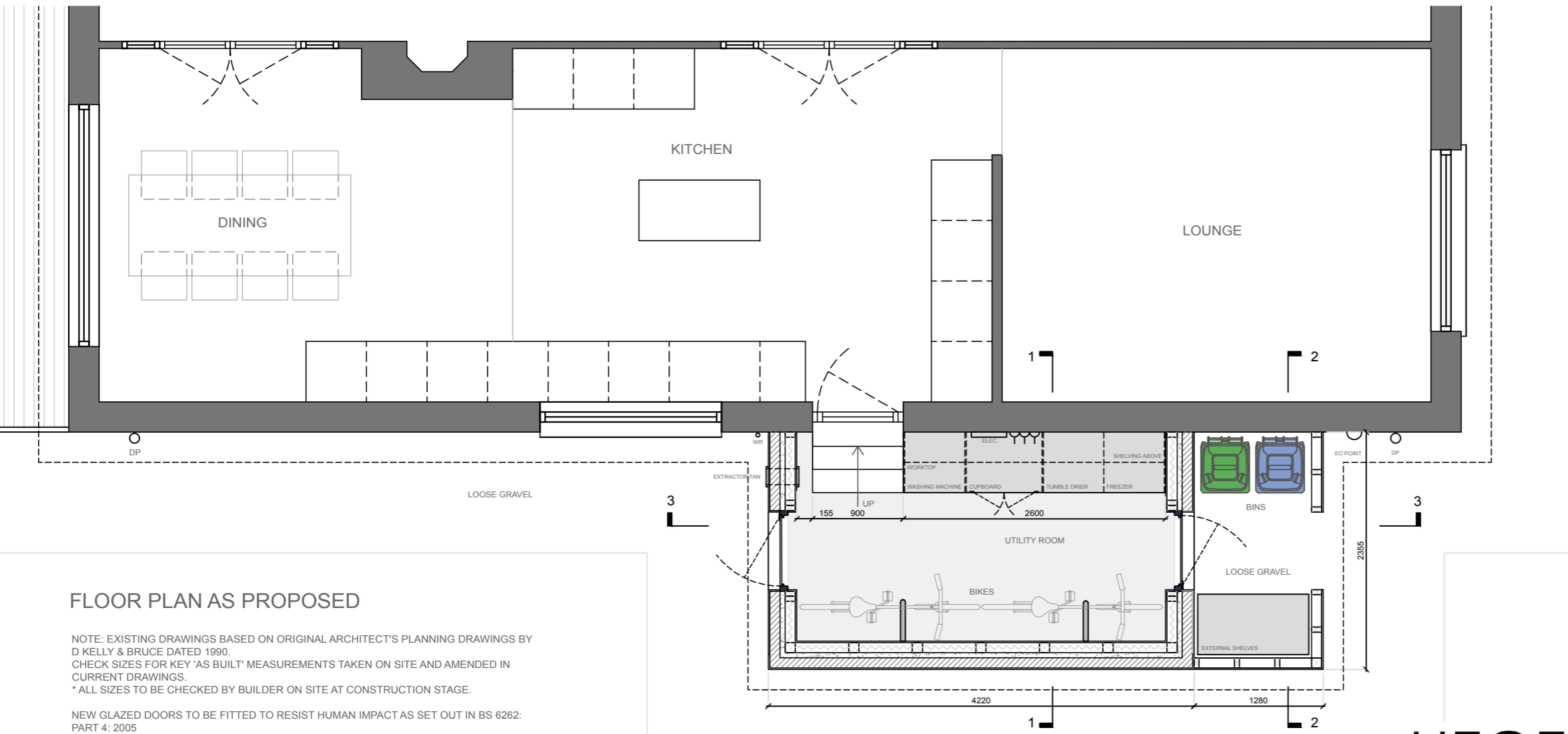

SECTION 1



FLOOR PLAN AS PROPOSED

NOTE: EXISTING DRAWINGS BASED ON ORIGINAL ARCHITECT'S PLANNING DRAWINGS BY D KELLY & BRUCE DATED 1990.  
CHECK SIZES FOR KEY 'AS BUILT' MEASUREMENTS TAKEN ON SITE AND AMENDED IN CURRENT DRAWINGS.  
\* ALL SIZES TO BE CHECKED BY BUILDER ON SITE AT CONSTRUCTION STAGE.

NEW GLAZED DOORS TO BE FITTED TO RESIST HUMAN IMPACT AS SET OUT IN BS 6262: PART 4: 2005

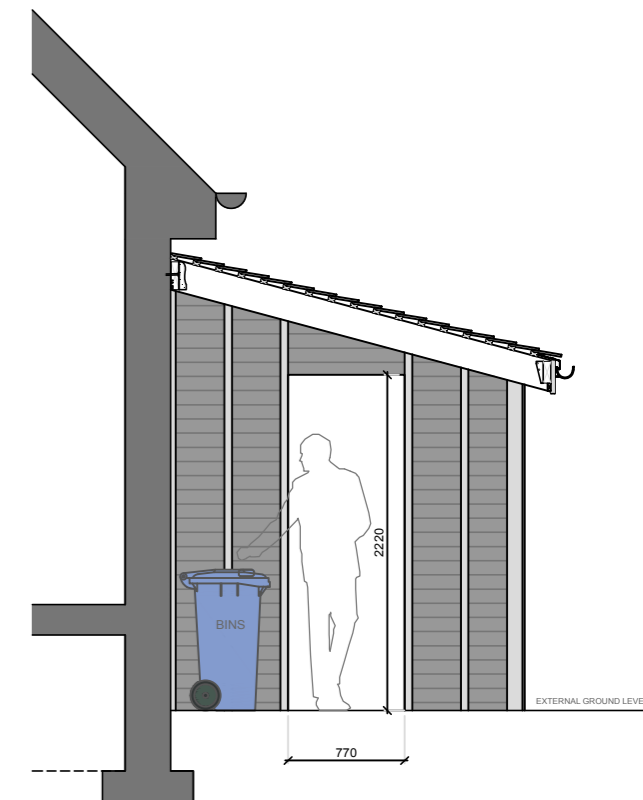

SECTION 2

**HEGER**  
ARCHITECTURE & DESIGN

0/1. All sizes to be taken and checked on site by the contractor prior to preparation of shop drawings or fabrication of parts.  
0/2. This drawing should not be scaled. Any discrepancies to be Z brought to the immediate attention of the architect.  
COPYRIGHT OF DESIGN AND DRAWING RESERVED  
BUILDING WARRANT

Project UTILITY EXTENSION TO EXISTING HOUSE  
COIRE LEIS, TOMAHARICH, FORT WILLIAM  
Client DUNCAN + ROSIE MACPHEE  
Title FLOOR PLAN / SECTIONS AS PROPOSED  
Project No. 2019-01-DM  
Scale 1:50 @ A3  
Drawn KH Checked KH

Dwg. No. DM01-010A  
Date JULY 2019  
Revision A

35 LUNDY ROAD  
INVERLOCHY  
FORT WILLIAM  
PH33 8NZ  
t +44 (0) 1397 70 4515  
m +44 (0) 7933 502 993  
e KIRSTINHEGER@GMAIL.COM