

NOTE:
 All sizes to be taken and checked on site by the contractor prior to preparation of shop drawings or fabrication of parts.
 This drawing should not be scaled. Any discrepancies to be brought to the immediate attention of the architectural designer.
 Copyright of design and drawing reserved.



existing roof supported by existing timber frame

timber cladding to match existing

wall construction to match existing

existing timber frame internally

proposed fixed panel windows with frames to match existing

proposed timber decking

existing foundations and blockwork

proposed timber steps

200mm concrete pad foundations for timber post supporting decking

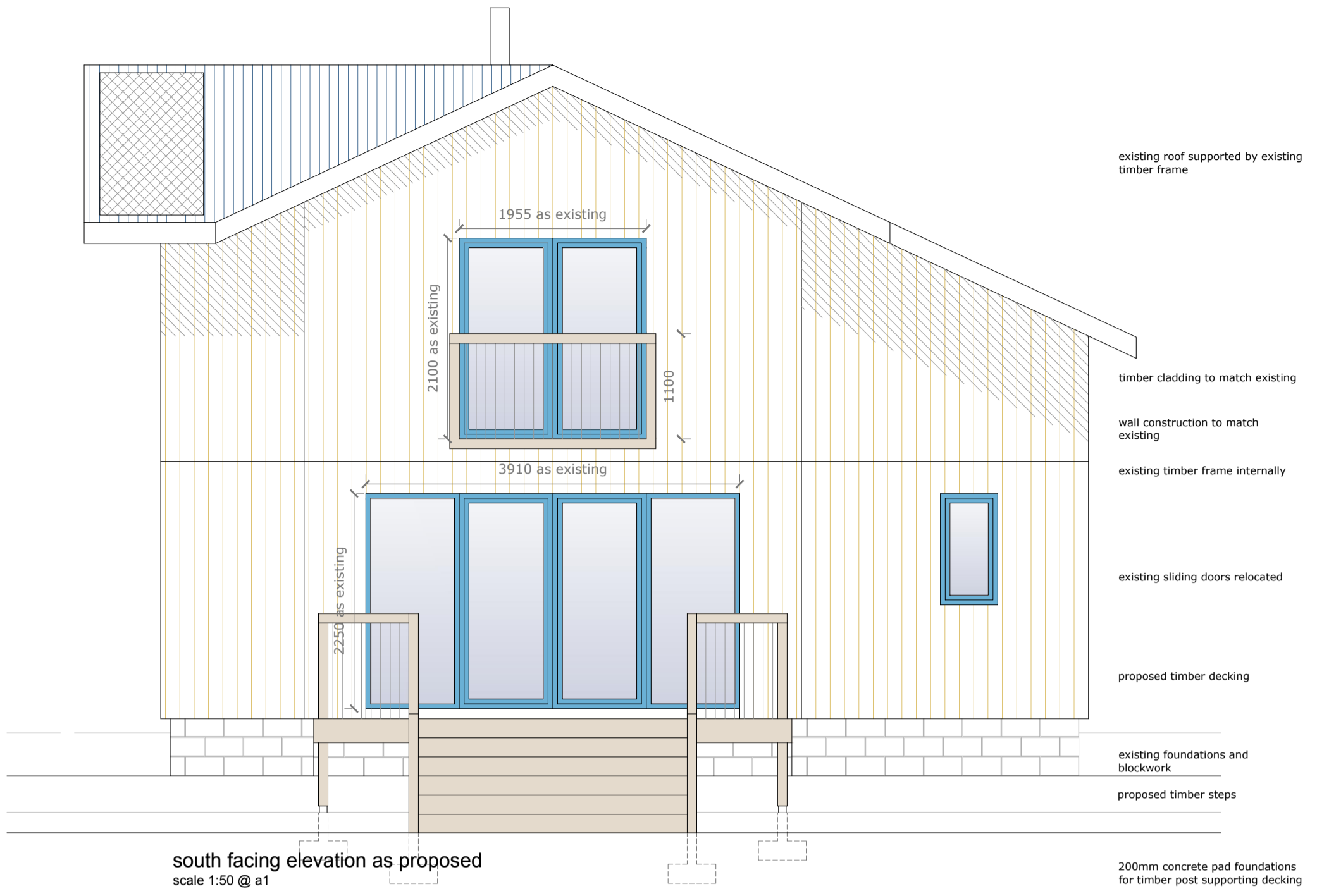

existing roof supported by existing timber frame

timber cladding to match existing

wall construction to match existing

existing timber frame internally

existing sliding doors relocated

proposed timber decking

existing foundations and blockwork

proposed timber steps

200mm concrete pad foundations for timber post supporting decking

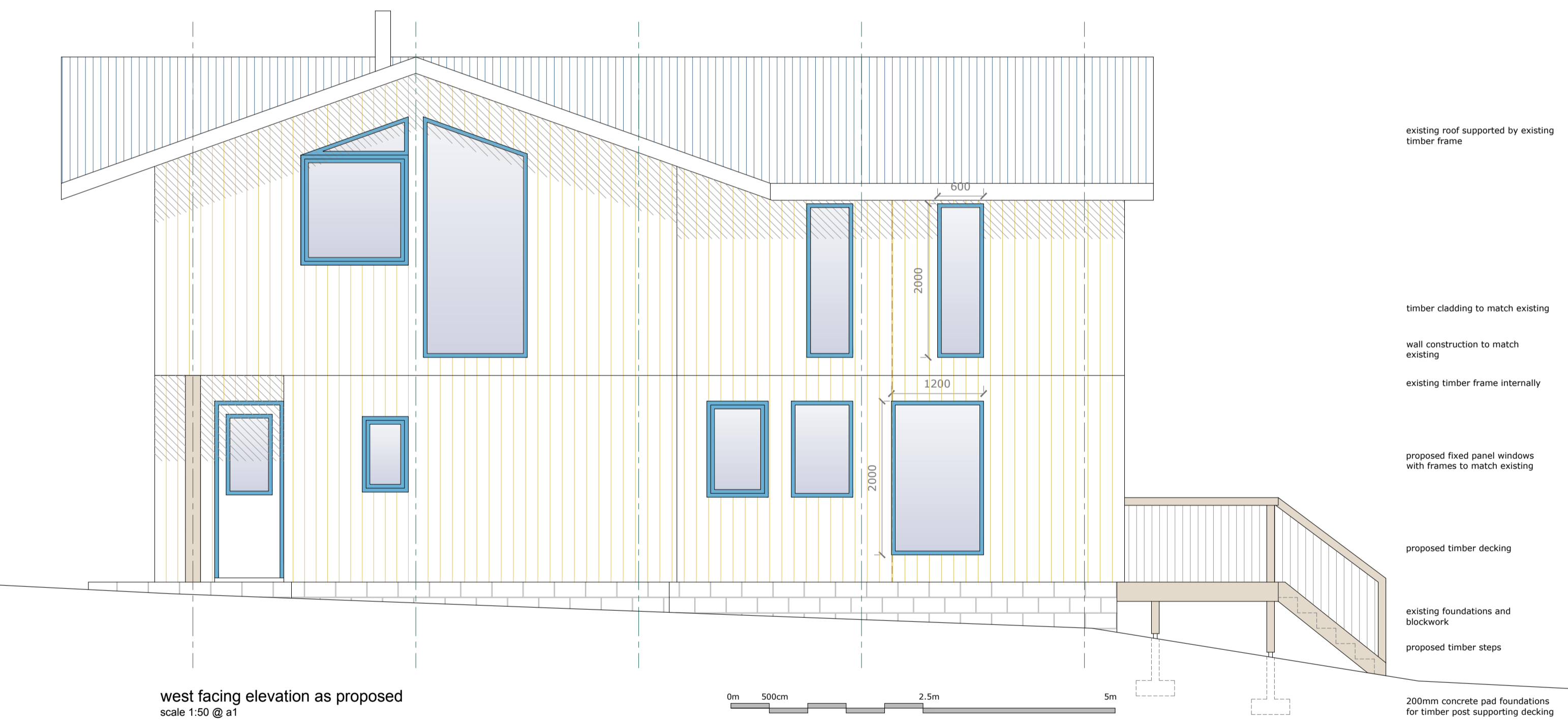

existing roof supported by existing timber frame

timber cladding to match existing

wall construction to match existing

existing timber frame internally

proposed fixed panel windows with frames to match existing

proposed timber decking

existing foundations and blockwork

proposed timber steps

200mm concrete pad foundations for timber post supporting decking

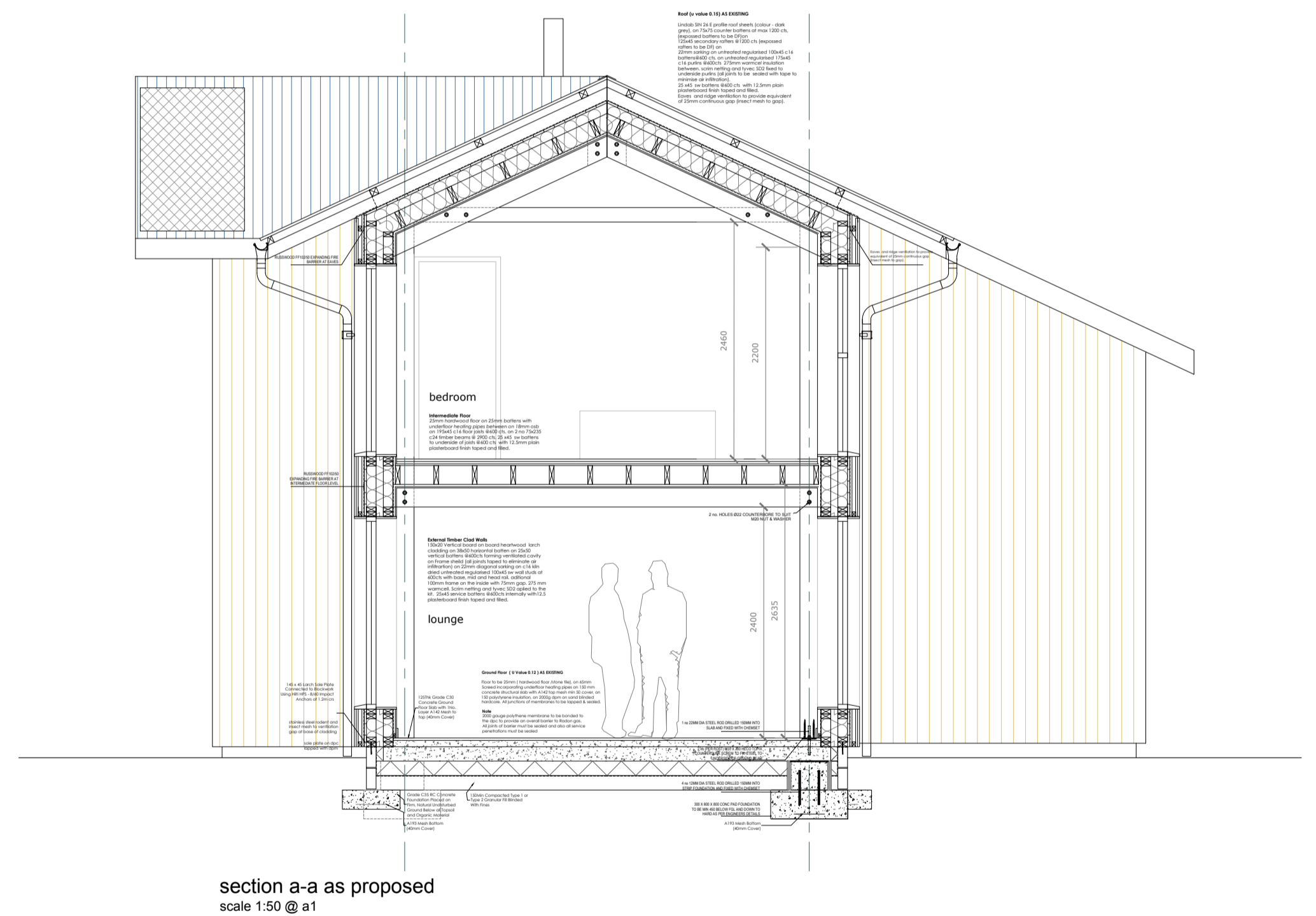

HEGER
 ARCHITECTURE & DESIGN

35 LINDY ROAD
 INVERLOCHY
 FORT WILLIAM
 PH33 6NZ

t. +44 (0) 1397 70 4515
 m. +44 (0) 7933 502 993
 e. kirstie@heger.com

Project	PROPOSED EXTENSION AND GARAGE CAMAS TORSA, SALEN, ACHARACLE, PH36 4JN	Scale	1:50@A1
Client	LIAM LIVETT AND CATHERINE MURRAY	Date	10/11/20
Title	ELEVATIONS AND SECTION AS PROPOSED	Job No.	202006
Issue Purpose	BUILDING WARRANT	Dwg No.	BW02
		Drawn	KH
		Rev.	A